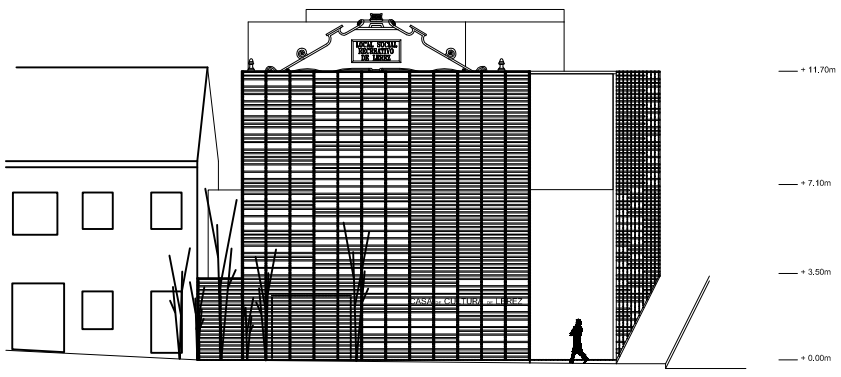

ALZADO NOROESTE
escala 1/150

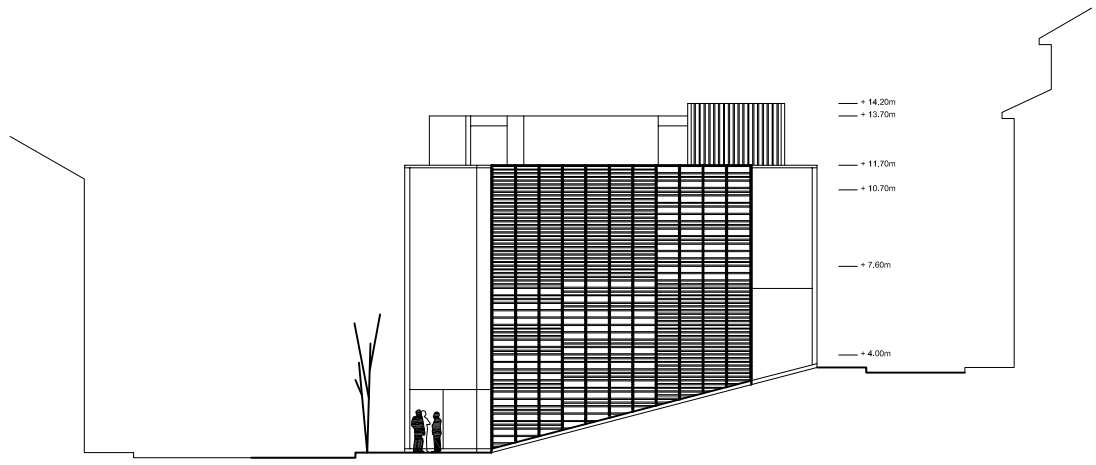

ALZADO SUROESTE
escala 1/150

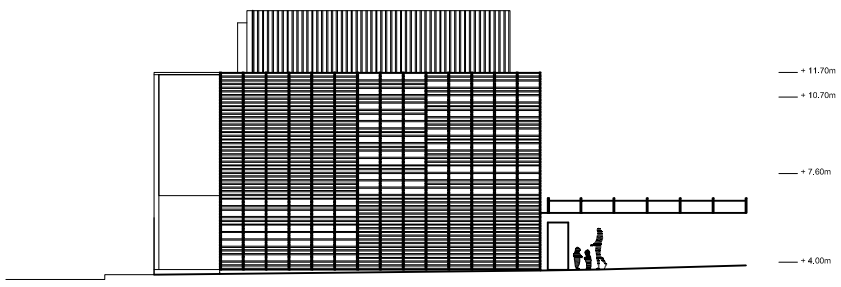

ALZADO SURESTE
escala 1/150

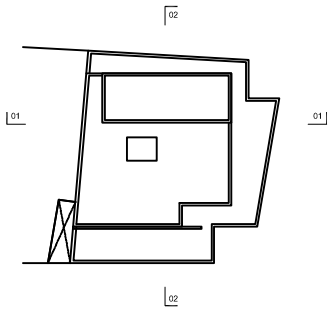

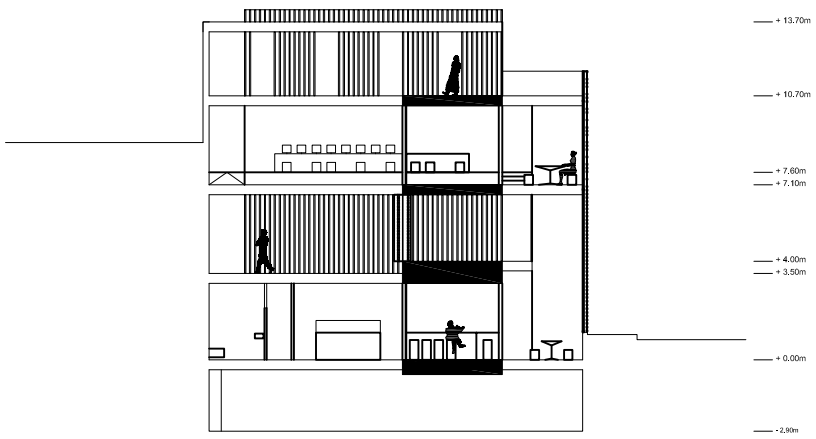

SECCION 01
escala 1/150

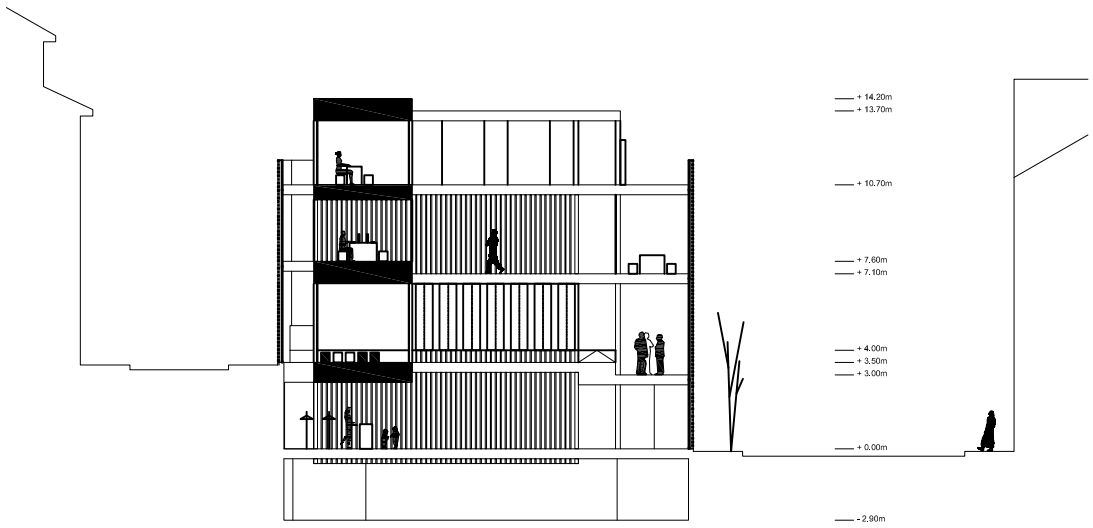

SECCION 02
escala 1/150

0 2 5 10 20

VERANO — PROTECCIÓN Y VENTILACIÓN

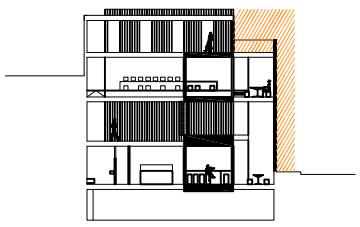

Se utiliza la fachada como sistema de control térmico del edificio (la distancia entre lamas permite la entrada de radiación solar en invierno y la impide en verano).

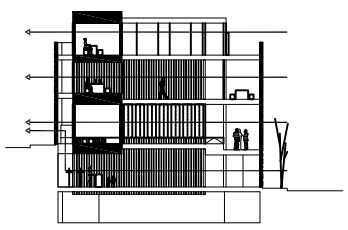

INVIERNO — CAPTACIÓN E INERCIA

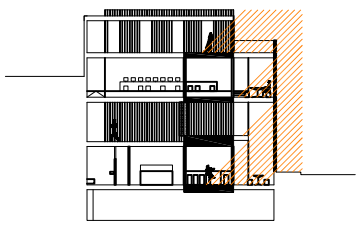

Vista planta 1: Salas de usos multiples (Ejemplo: Baile)